

PRESSURE WASHER

■ STOCK No.56457 ■ PART No.PW3000

SPARE PARTS LISTING

03/99

KEY No.	PART No.	STOCK No.	DESCRIPTION
1	YPW-18733	57150	Nut
2	YPW-28339	57151	Hose connector
3	YPW-03510	57152	O-ring
4	YPW-09717	57153	Filter
5	YPW-28563	57154	Cover
6	YPW-28562	57155	Knob
7	YPW-37982	57156	Pump assembly
8	YPW-40865	57157	Extension
9	YPW-28552	57158	Knob
10	YPW-01035	57024	O-ring
11	YPW-37958	57159	Nipple
12	YPW-37959	57160	Elbow
13	YPW-37960	57161	Reduction bush
14	YPW-01035	57024	O-ring
15	YPW-37964	57162	Cap
16	YPW-29193	57163	Pressure gauge
17	YPW-04917	56958	Tube
18	YPW-37510	56960	Water tank
19	YPW-20907	56961	Tank cap
20	YPW-08071	57164	O-ring
21	YPW-14415	57165	Hose fitting
22	YPW-04917	56958	Tube
23	YPW-04648	57166	Filter
24	YPW-28816	57167	Motor
25	YPW-37345	56963	Motor plate
26	YPW-37393	56965	Rubber pad
27	YPW-37302	57168	Switch box
28	YPW-09672	57169	Condenser
29	YPW-29650	57170	Switch
30	YPW-11309	57171	Seal
31	YPW-37303	57172	Switch box cover
32	YPW-33031	57173	Switch cover
33	YPW-33030	57174	Switch seal
34	YPW-10519	57175	Power cable

KEY No.	PART No.	STOCK No.	DESCRIPTION
35	YPW-20872	56959	Cable clamp
36	YPW-37447	56978	Lower housing
37	YPW-34061	56979	Rubber foot
38	YPW-37395	56980	Axle
39	YPW-00421	56981	Wheel
40	YPW-37390	56982	Wheel cover
41	YPW-07391	57176	Screw
42	YPW-37389	56983	Cap
43	YPW-37645	56984	Key
44	YPW-37737	56985	Washer
45	YPW-37644	56986	Spring
46	YPW-37643	56987	Screw
47	YPW-37392	56988	Lance support
48	YPW-37391	56989	Lance support
49	YPW-37388	57177	Handle
50	YPW-37898	56991	Handle bracket
50	YPW-37899	56992	Handle bracket
51	YPW-40799	57178	Upper housing
52	YPW-28305	57179	High pressure hose
53	YPW-37615	57180	Trigger
54	YPW-37795	57181	Lance
*	YPW-40767	56997	Instruction manual
*	YPW-40863	57000	Draper logo
*	YPW-32313	56999	Cable power label
*	YPW-16640	57001	Voltage label
*	YPW-37913	57002	Safety label
*	YPW-40862	57182	Model label
*	YPW-07385	57005	Warning label

PRESSURE WASHER

■ STOCK No.56457 ■ PART No.PW3000

PARTS DRAWING

03/99

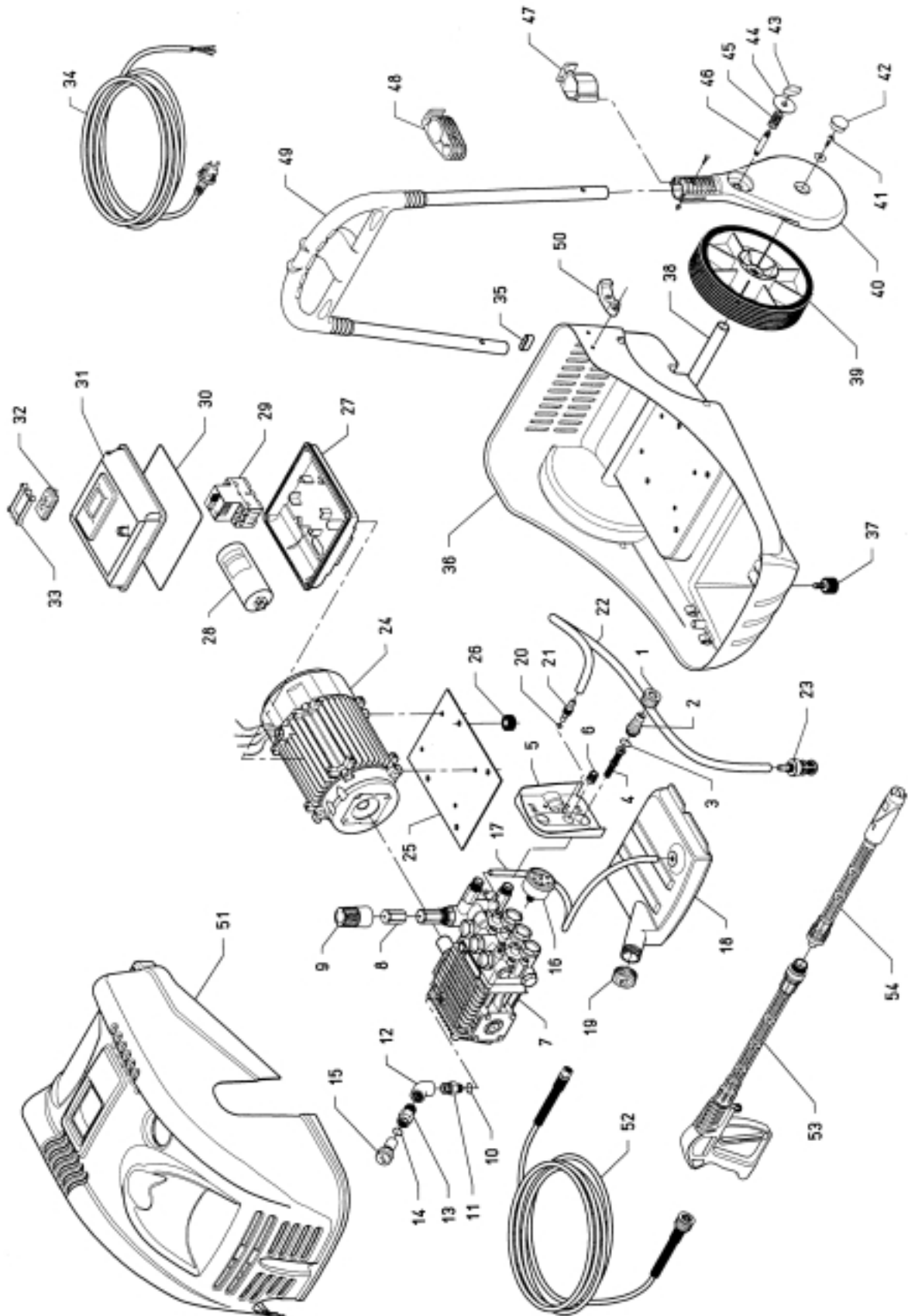

POWER DIVISION HELP LINE: 01703 494344

PRESSURE WASHER NOZZLE

■ STOCK No.56457 ■ PART No.PW3000

SPARE PARTS LISTING

03/99

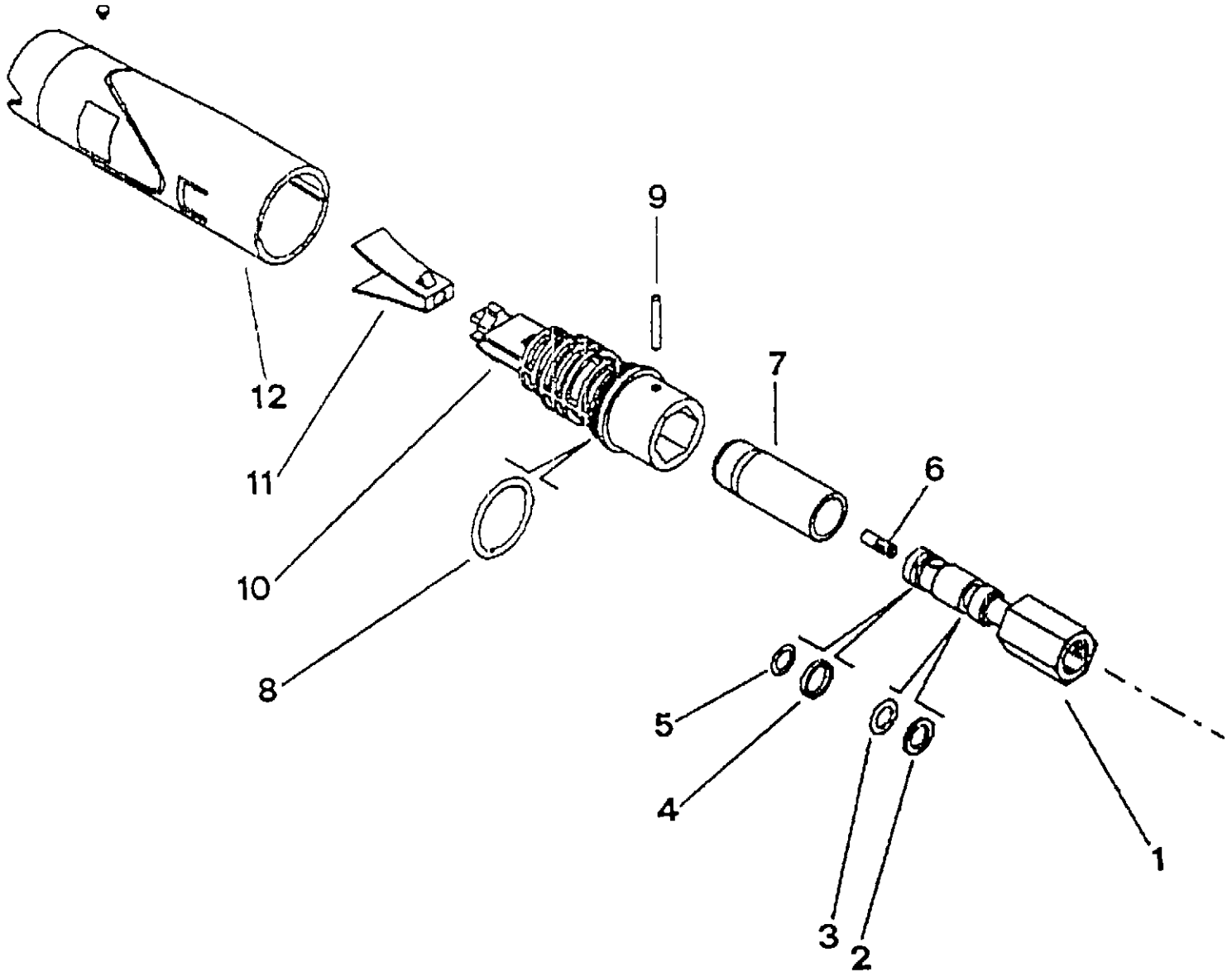

KEY No.	PART No.	STOCK No.	DESCRIPTION
1	YPW-38731	57083	Pin
2	YPW-38728	57084	Ring
3	YPW-38710	57085	O-ring
4	YPW-38729	57086	Ring
5	YPW-03500	57087	O-ring
6	YPW-38698	57285	Nozzle
7	YPW-38733	57089	Case
8	YPW-08182	57029	O-ring

KEY No.	PART No.	STOCK No.	DESCRIPTION
9	YPW-38730	57090	Plug
10	YPW-38732	57091	Body
11	YPW-38735	57092	Guide blade
12	YPW-38734	57093	Cap

POWER DIVISION HELP LINE: 01703 494344

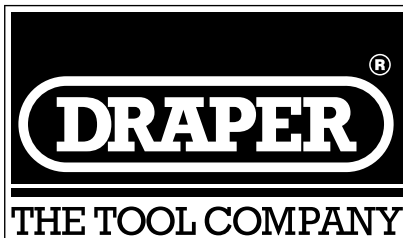

PRESSURE WASHER PUMP

■ STOCK No.56457 ■ PART No.PW3000

SPARE PARTS LISTING

03/99

KEY No.	PART No.	STOCK No.	DESCRIPTION
1	YPW-28453	57183	Crankcase
2	YPW-09654	57184	Ball bearing
3	YPW-01040	57185	O-ring
4	YPW-28454	57186	Spacer
5	YPW-01109	57187	Screw
6	YPW-03562	57188	Cover
7	YPW-04284	57189	Nut
8	YPW-09321	57190	Washer
9	YPW-28455	57191	Piston
10	YPW-01055	57057	O-ring
11	YPW-10257	57192	Ring
12	YPW-28456	57193	Washer
13	YPW-28457	57194	Piston guide body
14	YPW-28458	57195	Pin
15	YPW-28459	57197	Connecting rod
16	YPW-01088	57198	Cap
17	YPW-01036	57059	O-ring
18	YPW-01114	57199	Screw
19	YPW-28460	57200	Cover
20	YPW-18695	57201	O-ring
21	YPW-09510	57202	Key
22	YPW-28463	57203	Shaft
23	YPW-01089	57204	Dipstick
24	YPW-28465	57205	Oil seal
25	YPW-28466	57206	Cap
26	YPW-18650	57207	Pressure gauge
27	YPW-28467	57208	Valve unit
28	YPW-19395	57022	O-ring
30	YPW-11651	57209	Ring
31	YPW-03501	57210	O-ring
32	YPW-12887	57211	Valve seat
33	YPW-18667	57212	Screw
34	ypw-18668	57213	Valve
35	YPW-03497	57214	O-ring
36	YPW-28469	57215	Ring
37	YPW-08182	57029	O-ring
38	YPW-28470	57216	Valve guide
39	YPW-28471	57217	Valve
40	YPW-28472	57218	Spring
41	YPW-28473	57219	Spacer
42	YPW-04309	57220	Ring
43	YPW-28474	57221	Piston
44	YPW-01946	57222	O-ring
45	YPW-01940	57223	Ring
46	YPW-01037	57224	O-ring

KEY No.	PART No.	STOCK No.	DESCRIPTION
47	YPW-28475	57225	Bushing
48	YPW-28476	57226	Piston
49	YPW-28477	57227	Spring
50	YPW-11655	57228	Spring
51	YPW-11656	57229	Spring plate
52	YPW-18672	57230	Bushing
53	YPW-01057	57231	O-Ring
54	YPW-20196	57232	Screw
55	YPW-09708	57233	Nut
88	YPW-31331	57234	Nozzle
89	YPW-03507	57235	O-ring
90	YPW-09721	57048	Connector
91	YPW-03496	57054	O-ring
92	YPW-04264	57055	Spring
93	YPW-04274	57056	Ball
94	YPW-28494	57236	Body
95	YPW-09709	57060	Valve seat
96	YPW-28495	57237	Knob
97	YPW-08071	57164	O-ring
98	YPW-28496	57238	Cap
99	YPW-28497	57239	Filter
100	YPW-15198	57240	O-ring
101	YPW-28498	57241	Hose connector
102	YPW-01032	57242	O-ring
103	YPW-18714	57243	Nipple
104	YPW-09717	57133	Filter
105	YPW-03510	57152	O-ring
106	YPW-28339	57151	Hose connector
107	YPW-18733	57150	Nut
113	YPW-01121	57244	Screw
114	YPW-01072	57245	Washer
115	YPW-28499	57246	Head
116	YPW-01075	57247	Washer
117	YPW-01091	57248	Cap
118	YPW-01001	57249	Oil seal
119	YPW-01074	57250	Washer
120	YPW-01090	57251	Cap
121	YPW-09327	57252	Seal
122	YPW-09324	57253	Seal
123	YPW-15117	57254	Seal
124	YPW-09326	57255	Ring
125	YPW-28505	57256	Seal
126	YPW-01039	57257	O-ring
149	YPW-34582	57258	Seal

PRESSURE WASHER PUMP

■ STOCK No.56457 ■ PART No.PW3000

PARTS DRAWING

03/99

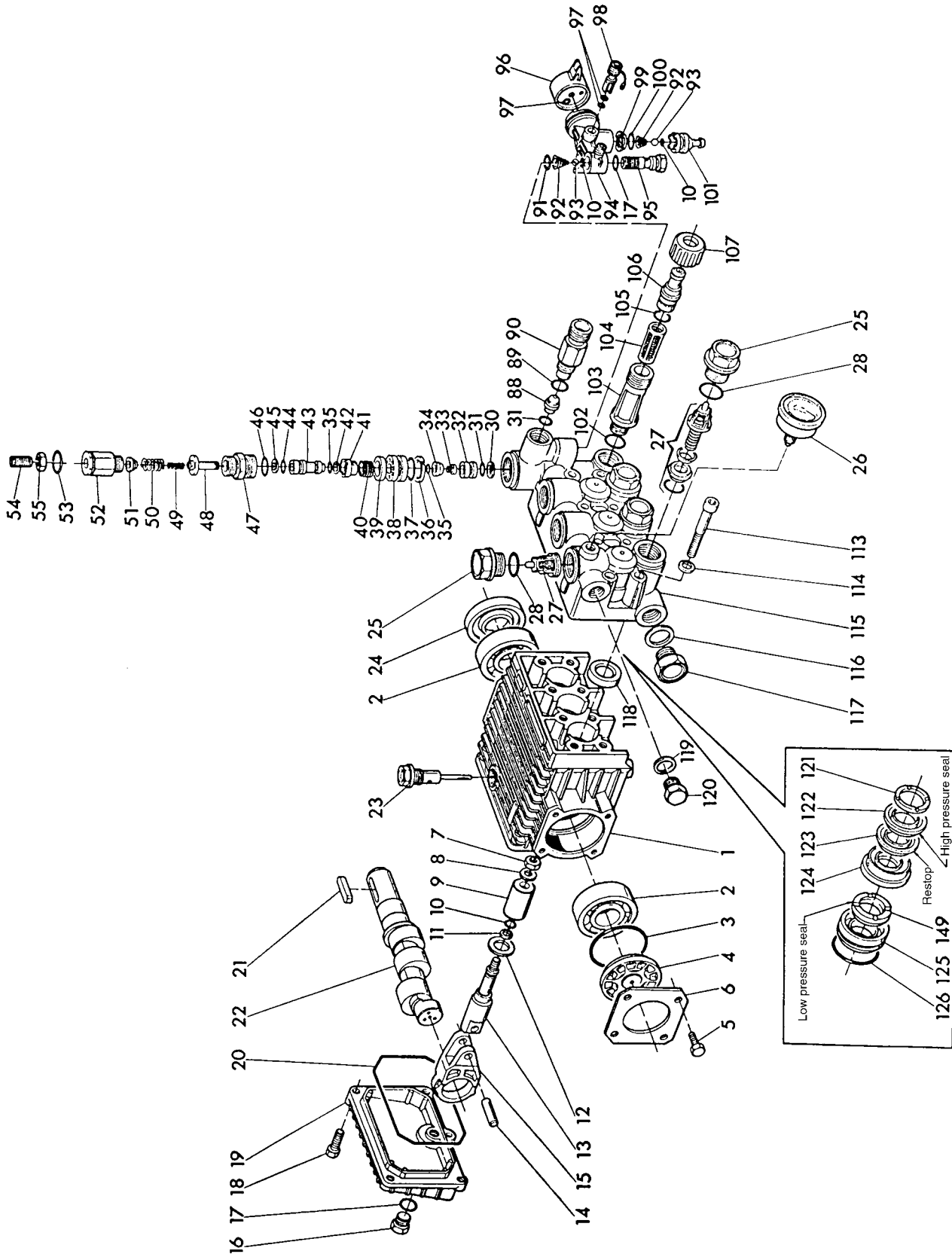

POWER DIVISION HELP LINE: 01703 494344

PRESSURE WASHER TRIGGER

■ STOCK No.56457 ■ PART No.PW3000

SPARE PARTS LISTING

03/99

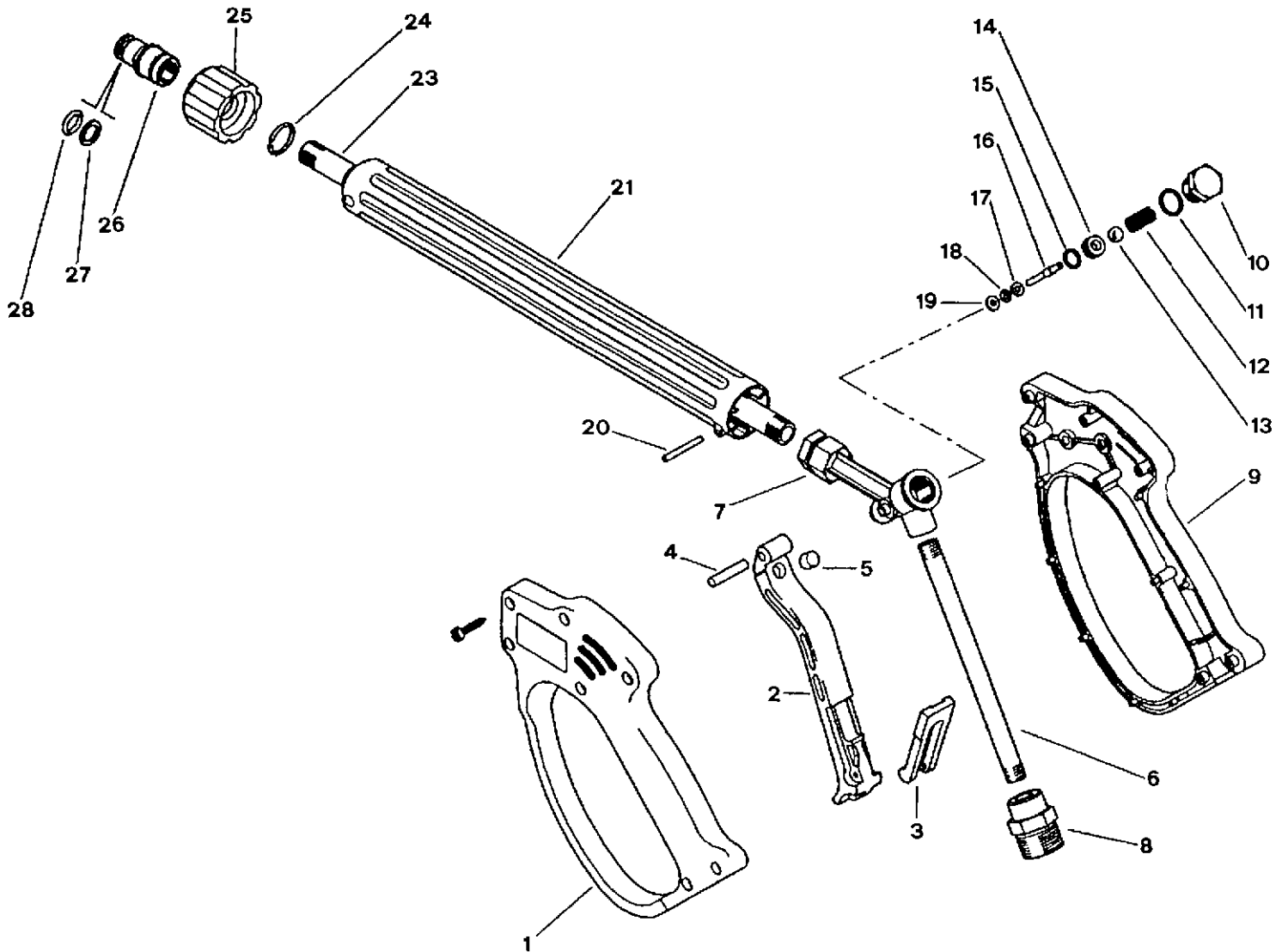

KEY No.	PART No.	STOCK No.	DESCRIPTION
1	YPW-38725	57259	Handle left hand
2	YPW-38726	57260	Trigger
3	YPW-38722	57261	Safety catch
4	YPW-21782	57067	Plug
5	YPW-38714	57262	Bushing
6	YPW-38718	57263	Pipe
7	YPW-38723	57264	Gun body
8	YPW-38719	57265	Hose connector
9	YPW-38724	57266	Handle right hand
10	YPW-38715	57267	Cap
11	YPW-21841	57268	O-ring
12	YPW-38716	57269	Spring
13	YPW-28581	57270	Ball
14	YPW-21840	57271	Ball seat

KEY No.	PART No.	STOCK No.	DESCRIPTION
15	YPW-08603	57272	O-ring
16	YPW-38717	57273	Piston
17	YPW-38712	57274	Washer
18	YPW-21835	57275	O-ring
19	YPW-21834	57276	Ring
20	YPW-11925	57277	Plug
21	YPW-40997	57278	Central body
23	YPW-40998	57279	Pipe
24	YPW-11393	57280	Circlip
25	YPW-38713	57281	Locking ring
26	YPW-11395	57282	Lance connector
27	YPW-38711	57283	Ring
28	YPW-38710	57284	O-ring

POWER DIVISION HELP LINE: 01703 494344

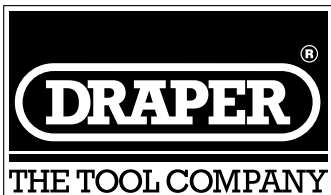

PRESSURE WASHER ACCESSORIES

SUITABLE FOR USE WITH DRAPER MODELS
AND OTHER MANUFACTURER'S SIMILAR MACHINES.

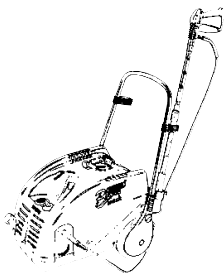

PW2220

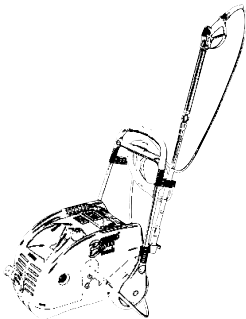

PW3000

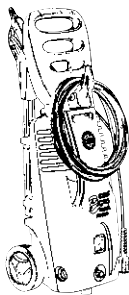

PW2210

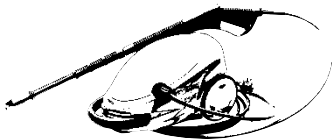

PW2121

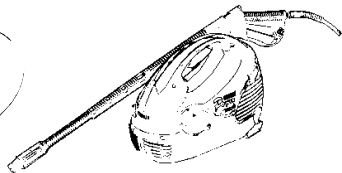

PW2111

09/2001

TROLLEY/WHEEL KIT

■ STOCK No. 61225

■ PART No. APW30

FOR USE WITH DRAPER PRESSURE WASHER

STOCK No.61098

PART No.PW2111

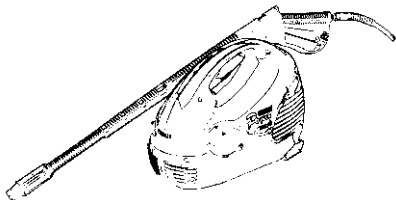

PW2111

The trolley/wheel kit complete with transport handle makes the machine more manoeuvrable than before, whilst still offering stability during use.

FITTING INSTRUCTIONS

Refer to manufacturer's instruction manual.

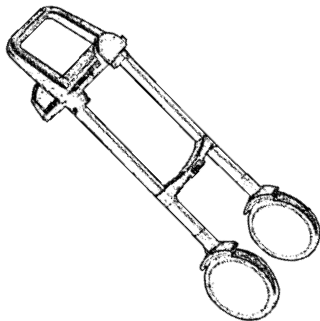

TURBO LANCE

■ STOCK No. 57354

■ PART No. APW17

FOR USE WITH DRAPER PRESSURE WASHER

STOCK No.56456

PART No.PW2220

■ STOCK No. 57361

■ PART No. APW24

FOR USE WITH DRAPER PRESSURE WASHER

STOCK No.56457

PART No.PW3000

■ STOCK No. 65822

■ PART No. APW34

FOR USE WITH DRAPER PRESSURE WASHER

STOCK No.65376

PART No.PW2210



PW2220

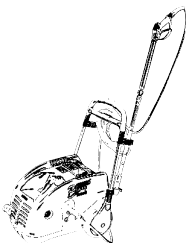

PW3000



PW2210

The turbo lance nozzle for PW2220, PW3000 and PW2210 models, increases the cleaning power of the water jet, therefore saving time, water, operator effort and giving an improved cleaning result.

FITTING INSTRUCTIONS

Remove existing lance and fit the turbo lance to the trigger assembly, refer to manufacturer's instruction manual.



WASHING BRUSH (FIXED HEAD)

■ **STOCK No. 34449** ■ **PART No. APW3**

FOR USE WITH DRAPER PRESSURE WASHERS

STOCK No.61098

PART No.PW2111

STOCK No.54435

PART No.PW2121

■ **STOCK No. 57355**

■ **PART No. APW18**

FOR USE WITH DRAPER PRESSURE WASHER

STOCK No.56456

PART No.PW2220

■ **STOCK No. 57362**

■ **PART No. APW25**

FOR USE WITH DRAPER PRESSURE WASHER

STOCK No.56457

PART No.PW3000

■ **STOCK No. 65824**

■ **PART No. APW36**

FOR USE WITH DRAPER PRESSURE WASHER

STOCK No.65376

PART No.PW2210



PW2121

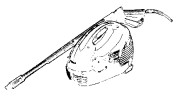

PW2111



PW2220



PW3000



PW2210

This washing brush produces a fast and efficient method of cleaning cars, caravans, boats and motorcycles, etc.

FITTING INSTRUCTIONS

Remove existing lance and fit the washing brush to the handle assembly, refer to manufacturer's instruction manual.

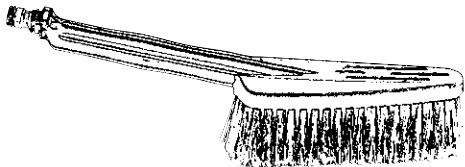



THE TOOL COMPANY

ROTARY WASHING BRUSH

■ STOCK No. 34450

■ PART No. APW4

FOR USE WITH DRAPER PRESSURE WASHERS

STOCK No.61098

PART No.PW2111

STOCK No.54435

PART No.PW2121

■ STOCK No. 57356

■ PART No. APW19

FOR USE WITH DRAPER PRESSURE WASHER

STOCK No.56456

PART No.PW2220

■ STOCK No. 57363

■ PART No. APW26

FOR USE WITH DRAPER PRESSURE WASHER

STOCK No.56457

PART No.PW3000

■ STOCK No. 65823

■ PART No. APW35

FOR USE WITH DRAPER PRESSURE WASHER

STOCK No.65376

PART No.PW2210



PW2121

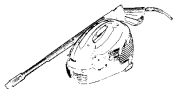

PW2111



PW2220



PW3000



PW2210

The rotary washing brush produces a fast and efficient method of cleaning cars, caravans, boats and motorcycles, etc.

FITTING INSTRUCTIONS

Remove existing lance and fit the rotary brush to the handle assembly, refer to manufacturer's instruction manual.

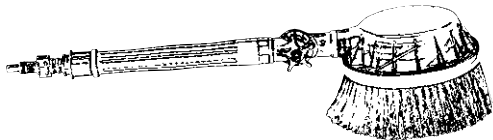



THE TOOL COMPANY

EXTENDED LANCE - 1500mm

■ STOCK No. 34456

■ PART No. APW9

FOR USE WITH DRAPER PRESSURE WASHERS

STOCK No.61098

PART No.PW2111

STOCK No.54435

PART No.PW2121

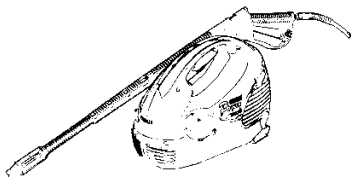

PW2111



PW2121

This extended lance increases the reach of the water jet. Ideal for use on caravans, high sided vehicles and conservatories, etc.

FITTING INSTRUCTIONS

Remove existing lance and fit the extended lance to the handle assembly, refer to manufacturer's instruction manual.



DRAPER[®]
THE TOOL COMPANY

HIGH PRESSURE HOSE

■ STOCK No. 65820

■ PART No. APW32

FOR USE WITH DRAPER PRESSURE WASHER

STOCK No.65376

PART No.PW2210

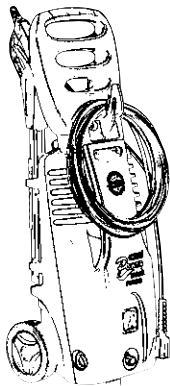

PW2210

FITTING INSTRUCTIONS

Refer to manufacturer's
instruction manual.

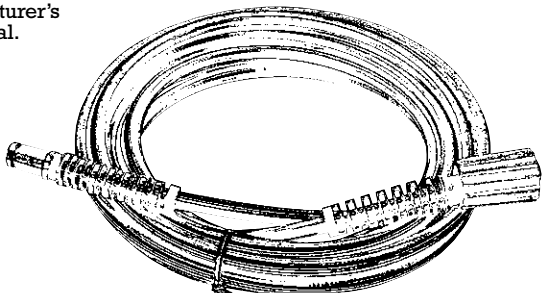



THE TOOL COMPANY

LANCE EXTENSION PIECE - 180mm

■ STOCK No. 34455

■ PART No. APW8

FOR USE WITH DRAPER PRESSURE WASHERS

STOCK No.61098

PART No.PW2111

STOCK No.54435

PART No.PW2121

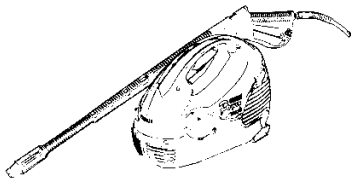

PW2111

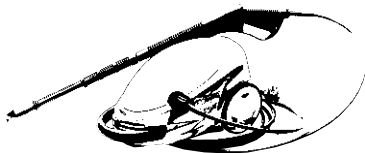

PW2121

The reach of the standard lance can be increased by 180mm, with every extension piece added.

FITTING INSTRUCTIONS

Remove existing lance and fit the extension piece to handle assembly, refer to manufacturer's instruction manual.



PIPE/ DRAIN CLEANER

■ **STOCK No. 34451**

■ **PART No. APW5**

FOR USE WITH DRAPER PRESSURE WASHERS

STOCK No.61098

PART No.PW2111

STOCK No.54435

PART No.PW2121

■ **STOCK No. 57357**

■ **PART No. APW20**

FOR USE WITH DRAPER PRESSURE WASHER

STOCK No.56456

PART No.PW2220

■ **STOCK No. 57364**

■ **PART No. APW27**

FOR USE WITH DRAPER PRESSURE WASHER

STOCK No.56457

PART No.PW3000

■ **STOCK No. 65825**

■ **PART No. APW37**

FOR USE WITH DRAPER PRESSURE WASHER

STOCK No.65376

PART No.PW2210



PW2121

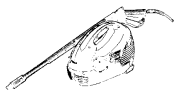

PW2111



PW2220



PW3000



PW2210

The pipe/drain cleaning kit has a 4 metre hose with a detachable nozzle.

FITTING INSTRUCTIONS

Remove existing lance, handle and hose assembly and fit the hose to the water outlet, refer to manufacturer's instruction manual.

OPERATION

Before switching the machine on, place the nozzle (Fig.1.) into the pipe/drain, (Do not push the hose). Now switch the pressure washer on. The nozzle, with a little help, will propel itself through the pipe or drain.

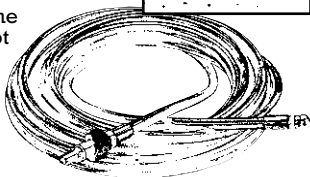
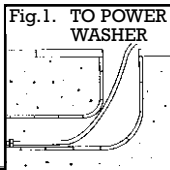



SANDBLASTING ATTACHMENT

■ STOCK No. 34452

■ PART No. APW6

FOR USE WITH DRAPER PRESSURE WASHERS

STOCK No.61098

PART No.PW2111

STOCK No.54435

PART No.PW2121

■ STOCK No. 57358

■ PART No. APW21

FOR USE WITH DRAPER PRESSURE WASHER

STOCK No.56456

PART No.PW2220

■ STOCK No. 57365

■ PART No. APW28

FOR USE WITH DRAPER PRESSURE WASHER

STOCK No.56457

PART No.PW3000

■ STOCK No. 65977

■ PART No. APW38

FOR USE WITH DRAPER PRESSURE WASHER

STOCK No.65376

PART No.PW2210



PW2121

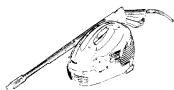

PW2111



PW2220



PW3000



PW2210

The sandblasting attachment can be used for removing paint and rust etc.

FITTING INSTRUCTIONS

place the suction probe (A) (Fig.2.) in the abrasive. Remove existing lance and fit the sandblasting attachment to the handle assembly, refer to manufacturer's instruction manual.

CLEANING INSTRUCTIONS

Remove suction probe (A) (Fig.2.) from the abrasive. To remove remaining abrasive, hold water hose to nozzle (B) (Fig.2.). This will flush the water through the system until clean. Dry completely before using again.

Fig.2.

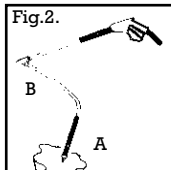



THE TOOL COMPANY

DETERGENT SPRAY ATTACHMENT

■ STOCK No. 34454

■ PART No. APW7

FOR USE WITH DRAPER PRESSURE WASHERS

STOCK No.61098

PART No.PW2111

STOCK No.54435

PART No.PW2121

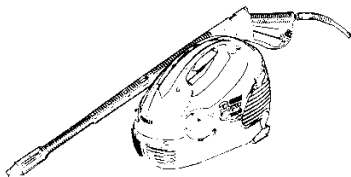

PW2111



PW2121

This 0.5 litre detergent spray attachment, provides the facility for in-line application of cleaning agents, such as shampoo, wash and wax, traffic film remover, etc.

FITTING INSTRUCTIONS

Remove existing lance and fit detergent spray attachment to handle assembly, refer to manufacturer's instruction manual.





THE TOOL COMPANY

REPLACEMENT LANCE

■ **STOCK No. 54254**

FOR USE WITH DRAPER PRESSURE WASHER

STOCK No.61098

PART No.PW2111

■ **STOCK No. 62128**

FOR USE WITH DRAPER PRESSURE WASHER

STOCK No.54435

PART No.PW2121

■ **STOCK No. 65821**

■ **PART No. AWP33**

FOR USE WITH DRAPER PRESSURE WASHER

STOCK No.65376

PART No.PW2210

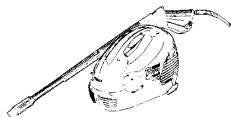

PW2111



PW2121

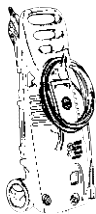

PW2210

FITTING INSTRUCTIONS

Remove damaged lance and fit the replacement lance to the handle assembly, refer to manufacturer's instruction manual.

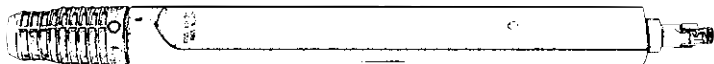



THE TOOL COMPANY

HOSE REEL (WITHOUT HOSE)

■ STOCK No. 56458

■ PART No. APW15

FOR USE WITH DRAPER PRESSURE WASHERS

STOCK No.56456

PART No.PW2220

STOCK No.56457

PART No.PW3000



PW2220

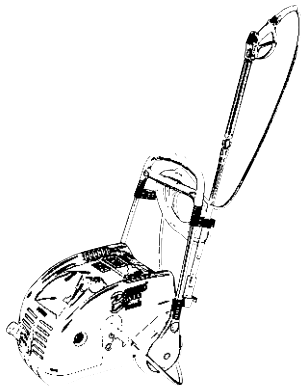

PW3000

The hose reel provides easy and safe storage on board the machine for the high pressure hose.

FITTING INSTRUCTIONS

Refer to manufacturer's instruction manual.

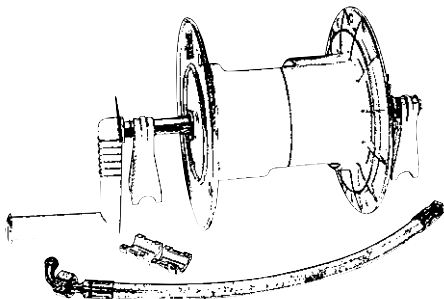



BODYWORK LANCE

■ STOCK No. 57353

■ PART No. APW16

FOR USE WITH DRAPER PRESSURE WASHER

STOCK No.56456

PART No.PW2220

■ STOCK No. 57360

■ PART No. APW23

FOR USE WITH DRAPER PRESSURE WASHER

STOCK No.56457

PART No.PW3000

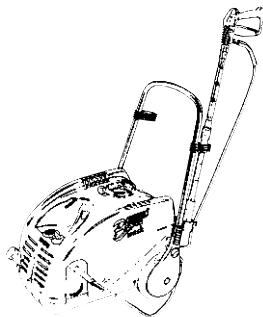

PW2220

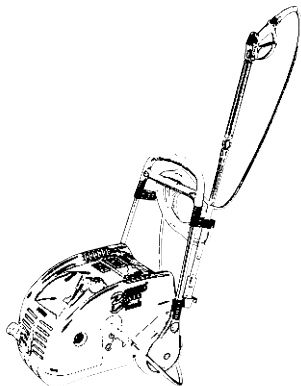

PW3000

This bodywork lance is an efficient method of cleaning cars, caravans, boats and motorcycles, etc.

FITTING INSTRUCTIONS

Remove existing lance and fit the extended lance to the handle assembly, refer to manufacturer's instruction manual.



TWIN LANCE

■ STOCK No. 57359

■ PART No. APW22

FOR USE WITH DRAPER PRESSURE WASHER

STOCK No.56457

PART No.PW3000

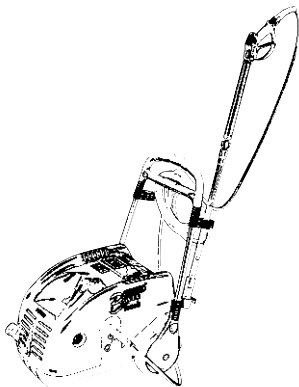

PW3000

This twin lance is an industrial high and low pressure attachment.

FITTING INSTRUCTIONS

Remove existing lance and fit the extended lance to the handle assembly, refer to manufacturer's instruction manual.



TRIGGER ASSEMBLY

■ STOCK No. 65819

■ PART No. APW31

FOR USE WITH DRAPER PRESSURE WASHER

STOCK No.65376

PART No.PW2100

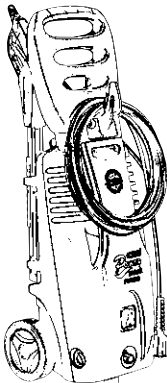

PW2210

FITTING INSTRUCTIONS

Remove existing handle assembly and fit the replacement trigger assembly, refer to manufacturer's instructions.

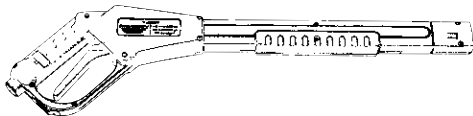

PRESSURE WASHER CONSUMABLES

STOCK No.	PART No.	DESCRIPTION
34649	PWW1	Vehicle Wash and Wax shampoo 1 Litre
34648	PTFR1	High Foam Traffic Film Remover 1 Litre
34706	PWW5	Vehicle Wash and Wax Shampoo 5 Litre
34664	PTFR5	High Foam Traffic Film Remover 5 Litre

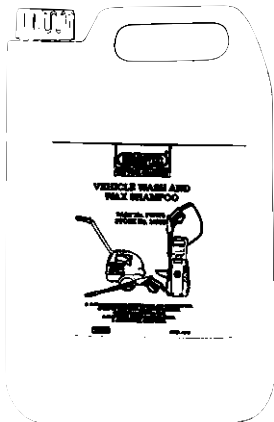

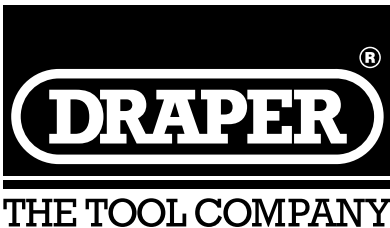

DRAPER TOOLS LIMITED,
Hursley Road, Chandler's Ford, Eastleigh, Hants. SO53 1YF. U.K.
Helpline: (023) 8049 4344.
Sales Desk: (023) 8049 4333.
General Enquiries: (023) 8026 6355.
Fax: (023) 8026 0784.



www.draper.co.uk

e-mail: sales@draper.co.uk

YOUR DRAPER STOCKIST

©Published by Draper Tools Ltd.
No part of this publication may be reproduced,
stored in a retrieval system or transmitted in
any form or by any means, electronic, mechanical
photocopying, recording or otherwise without prior
permission in writing from Draper Tools Ltd.